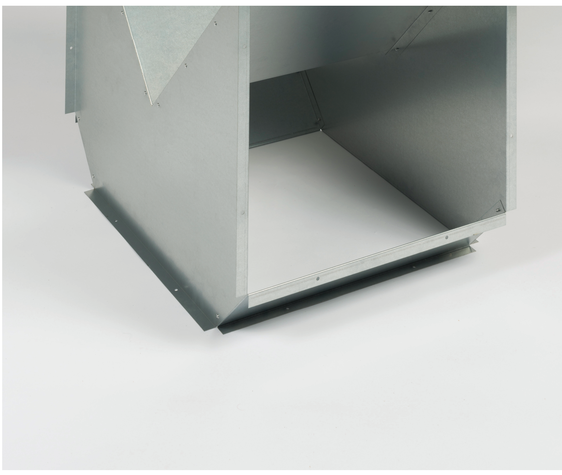

Charlotte Posenenske, elements de Vierkantrohre Serie D Series DW, 1967.
Courtesy Estate of Charlotte Posenenske, Galerie Chantal Crousel, Berlin, Peter Freeman, New York, | Sean Kreggenes, Tokyo.
Photo: Jan Windszus, Berlin.

CHARLOTTE POSENENSKE

WORK IN PROGRESS

18/10/19 — 8/3/20