

Cara Valerine,  
NCS S 2502-Y (fins a 60 cm. del sostre)

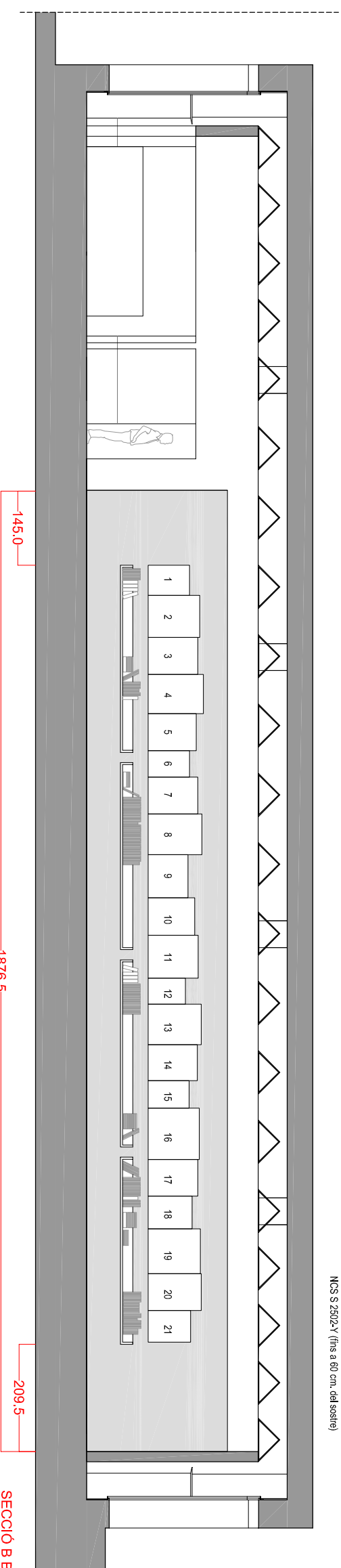

SECCIÓ B B

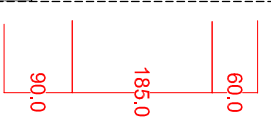

- 1- Time-dice
- 2- Lígia Clark
- 3- Cabrita
- 4- Madarasas
- 5- Diccionari brasiler de artes plásticas
- 6- Nôçadres
- 7- Guia das Artes
- 8- Helió Oiticica
- 9- Memuengo
- 10- Orlho Mierles
- 11- Da antropologia
- 12- Anna Belle Geiger
- 13- Brazil Images of the 60's-90's
- 14- De São Paulo
- 15- Teoria de la poesia
- 16- Brazilian Art VI
- 17- Tropicália
- 18- Augusto de campos
- 19- Orlho Mierles
- 20- Antonio Mallá
- 21- Denal de São Paulo

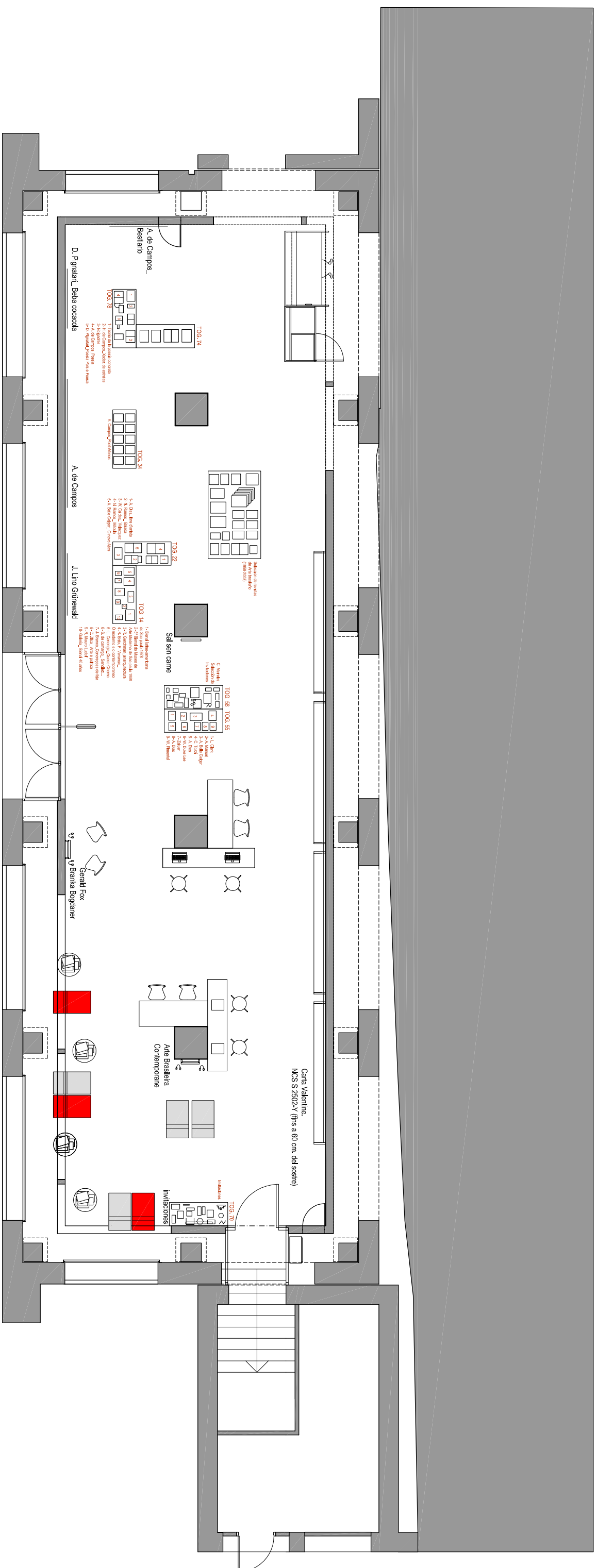

En estudi: Espai de lectura: Brasil  
CENTRE DE DOCUMENTACIÓ  
EDIFICI PANTALLA

28/01/09

MUSEU D'ART CONTEMPORANI DE BARCELONA . M A C B A .

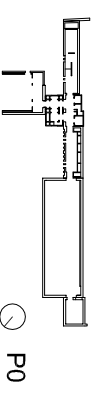

P0